

STATO ATTUALE Via Giotto

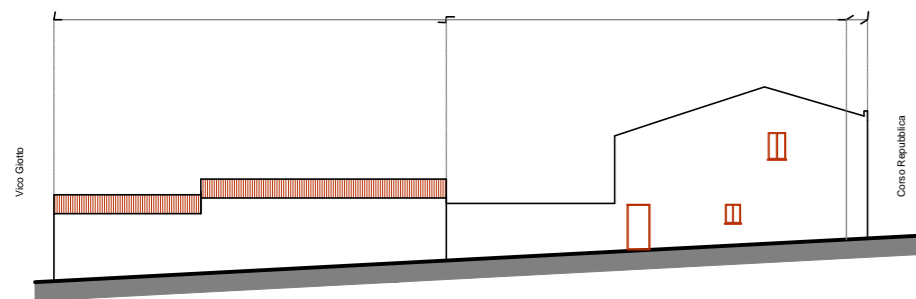

PROGETTO Via Giotto

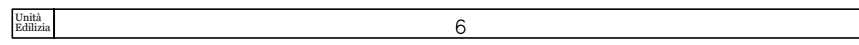
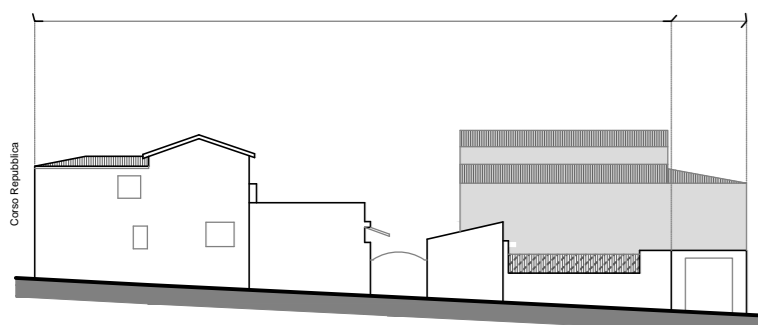
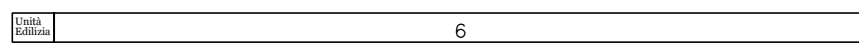

STATO ATTUALE Via Giotto

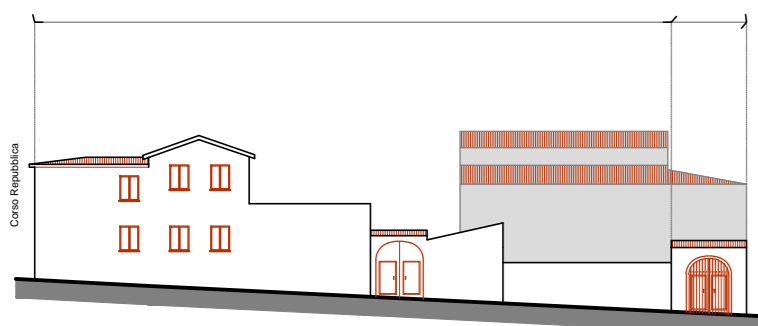
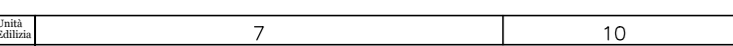

PROGETTO Via Giotto

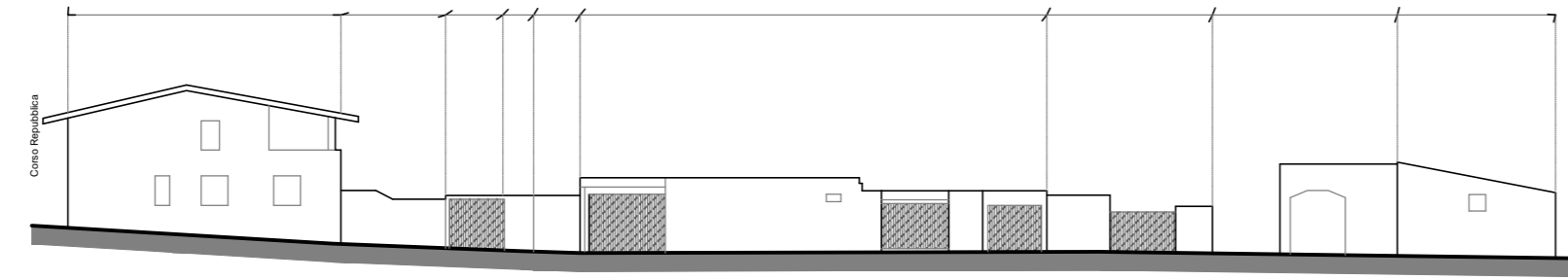
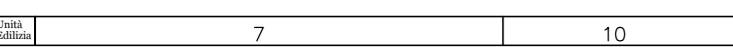

STATO ATTUALE Via Cavour Vico Giotto

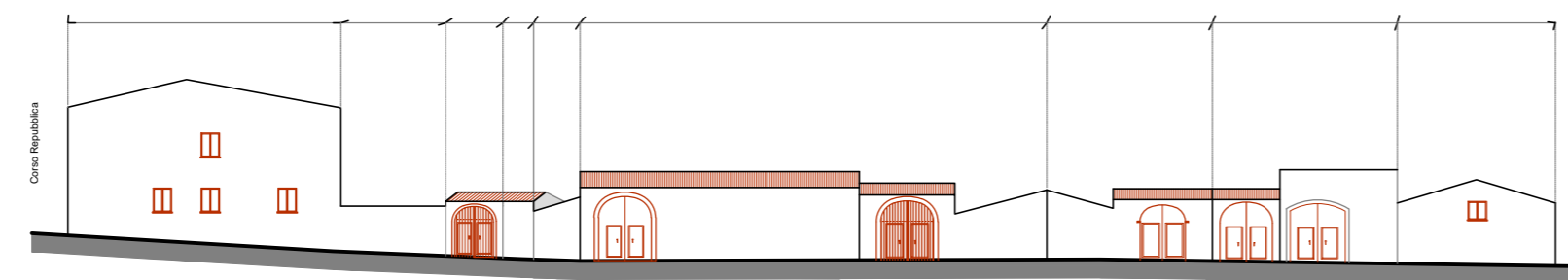
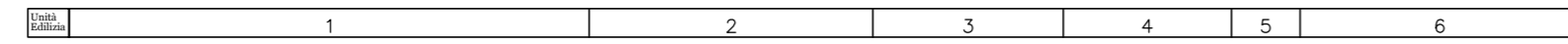

PROGETTO Via Cavour Vico Giotto

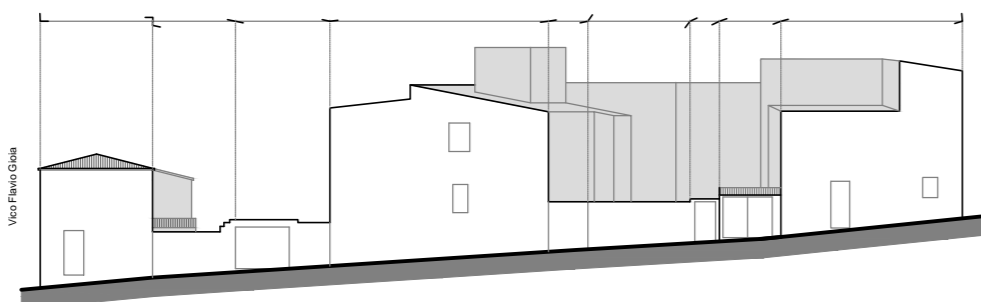
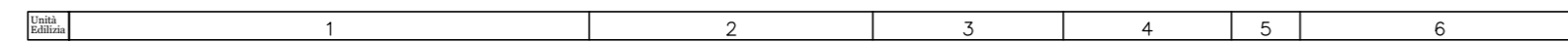

STATO ATTUALE Via Flavio Gioia Via Lamarmora

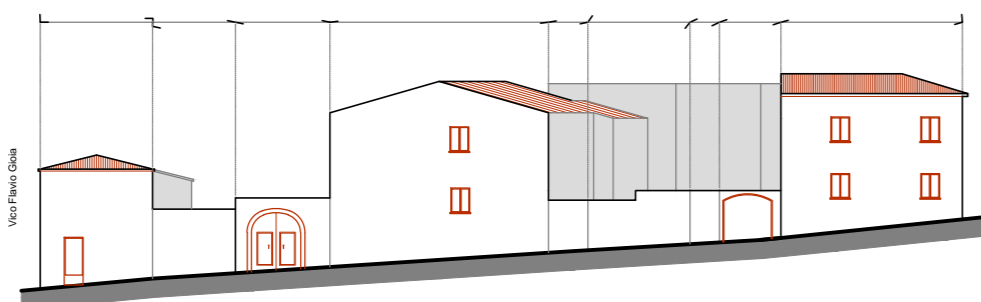
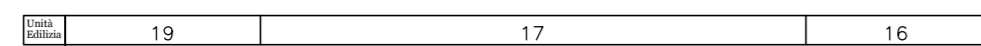

PROGETTO Vico Flavio Gioia Via Lamarmora

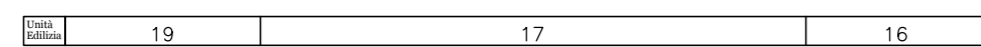

STATO ATTUALE Corso Repubblica

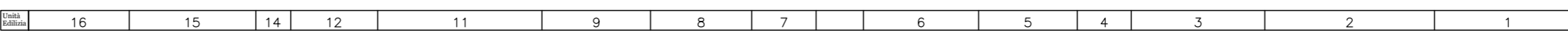

PROGETTO Corso Repubblica

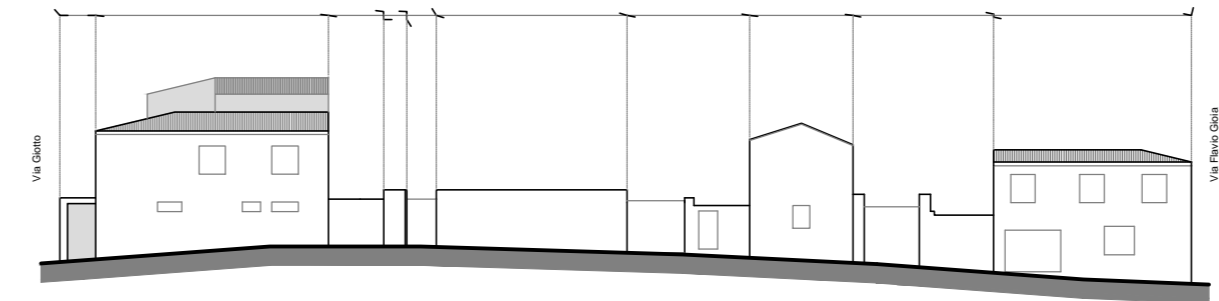
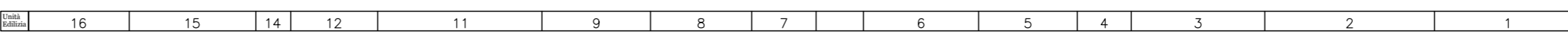

STATO ATTUALE Vico Flavio Gioia

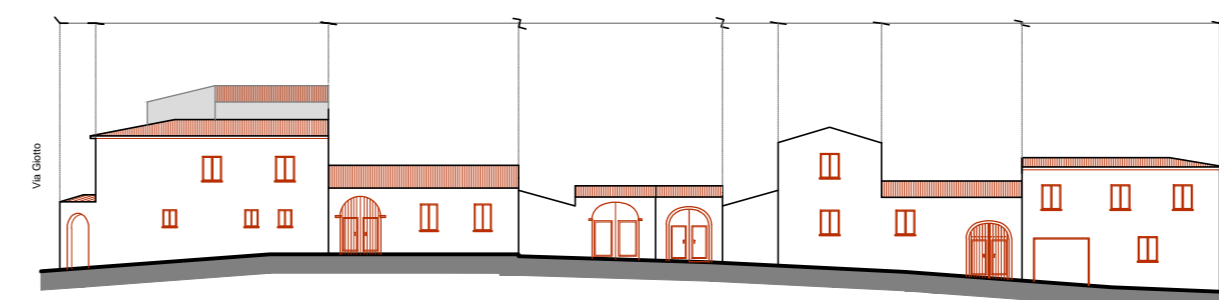
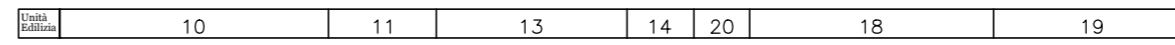

PROGETTO Vico Flavio Gioia

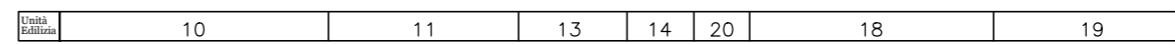

SILQUA

PIANO PARTICOLAREGGIATO DEL CENTRO STORICO
E MATRICE DELL'INSEDIAMENTO
IN ADEGUAMENTO AL PIANO PAESAGGISTICO REGIONALE

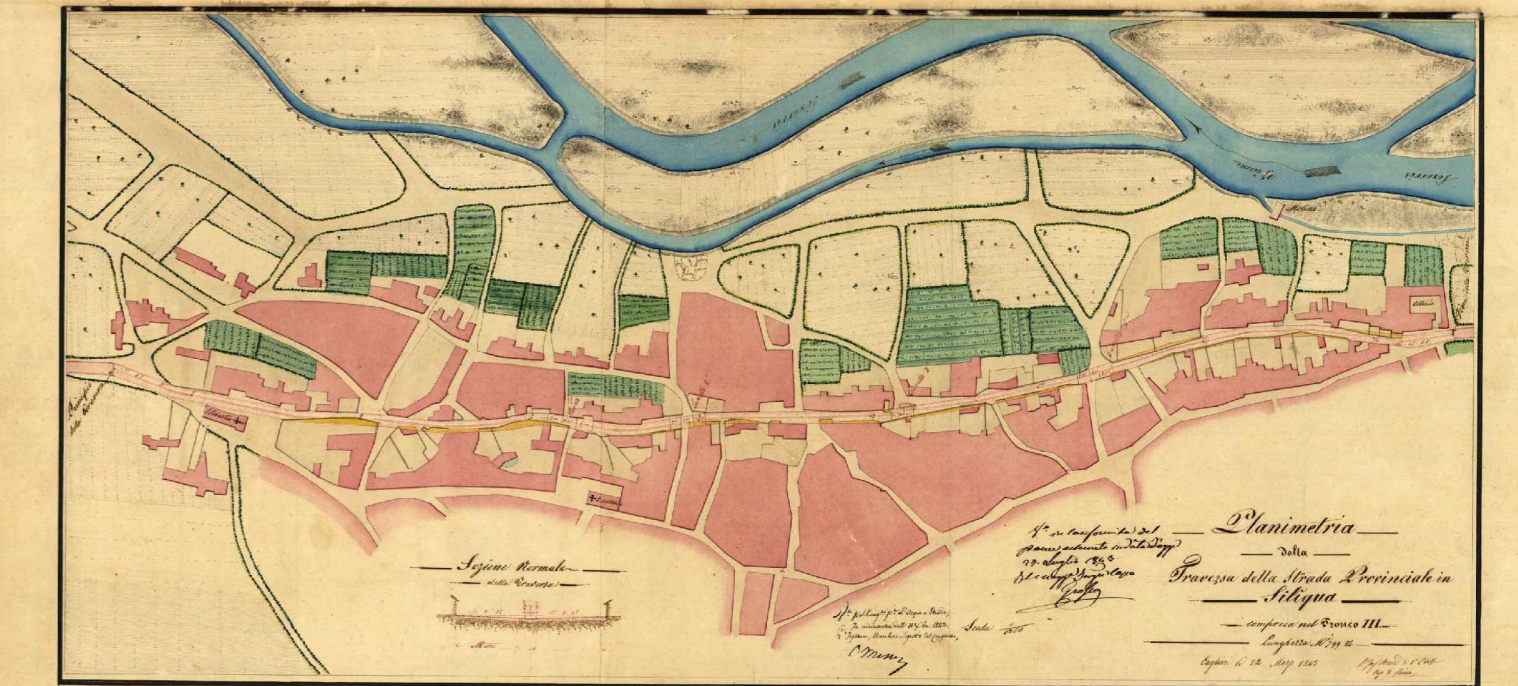

Comune di Siliqua

Il Sindaco sig. Andrea Busia

Redatto da:
arch. Franco Galdieri
arch. Marco Concas
arch. Miriam Cambuli
arch. Fausto Solla
ing. Silvia Vacca

PROST Produzioni e Servizi Tecnici s.r.l.

Il Responsabile del settore tecnico ing. Mauro Fanari

geom. Mariano Boi
geom. Antonio Curreli

PROGETTO DEL PIANO PARTICOLAREGGIATO
D_8_4_ PROFILI VIARI - Scala 1:400
Stato attuale e progetto (Comparto 4)

Marzo 2016